

$6\frac{1}{4}"$   
 $7'-5\frac{1}{2}"$   
 WALL  
 TO  
 WALL  
 & PIT  
 $6'-5"$   
 PLATFORM  
 $6\frac{1}{4}"$

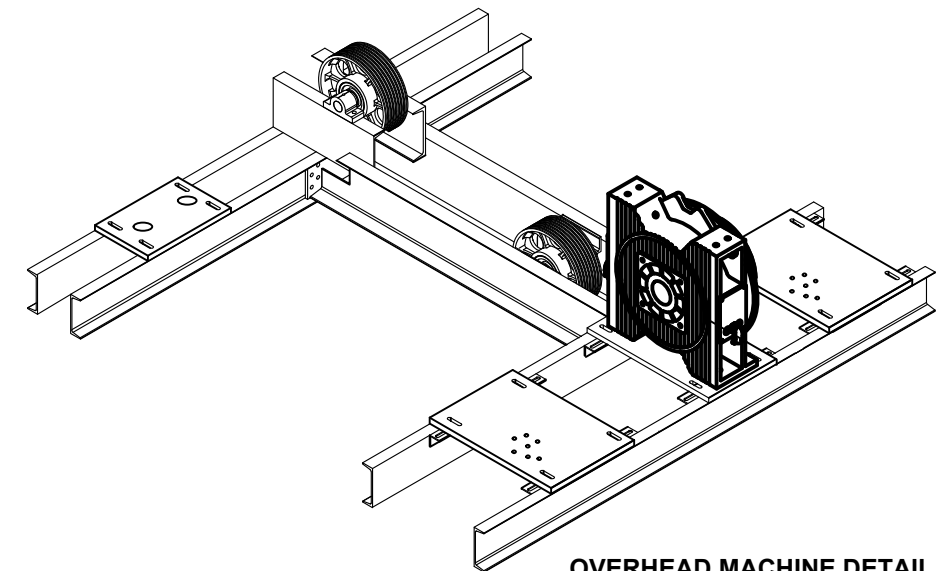

**OVERHEAD MACHINE DETAIL**  
**FOR REFERENCE ONLY**  
**CAPACITY - UP TO 3,500 LBS**  
**SPEED - UP TO 350 FPM**

**MRL 3,000 PASSENGER FRONT & REAR**  
**BLDG SUPPORTED**  
 DIMENSIONS SHOWN ARE FOR SEISMIC ZONE 0  
 ENTRANCES HAS TO BE STAGGERED AS SHOWN TO BE STRETCHER  
 COMPLIANT.

|   |   |                                   |
|---|---|-----------------------------------|
| PROJECT: MRL BLDG SUPPORTED   |   |                                   |
| <b>DEM ELEVATING EQUIPMENT</b><br><b>27685 ROCKAWALKIN RIDGE RD.</b><br><b>SALISBURY, MD 21801</b><br><b>PHONE - 410.749.3489</b> | LOCATION:   | SCALE:<br><b>NONE</b>             |
|   | ELEVATOR NUMBERS: DATE:   | REVISION:                         |
|   |  | DRAWN BY: SHEET:<br><b>1 of 1</b> |