

9 ³/₄"

6'-5" WALL TO WALL & PIT

5'-1" PLATFORM

6 ¹/₄"

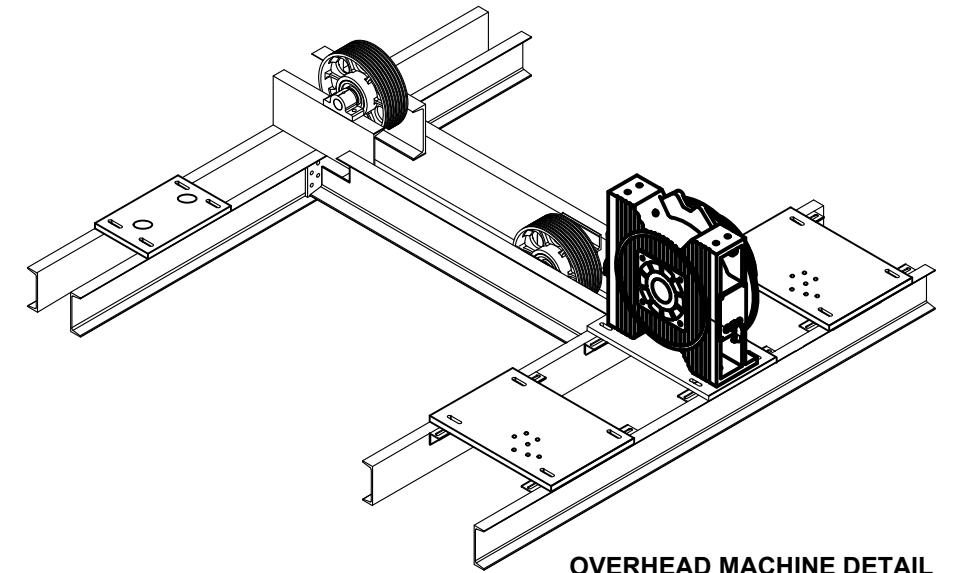

**OVERHEAD MACHINE DETAIL
FOR REFERENCE ONLY
CAPACITY - UP TO 3,500 LBS
SPEED - UP TO 350 FPM**

MRL 2,100 PASSENGER FRONT ONLY BLDG SUPPORTED

DIMENSIONS SHOWN ARE FOR SEISMIC ZONE 0

PROJECT: MRL BLDG SUPPORTED		
DEM ELEVATING EQUIPMENT 27685 ROCKAWALKIN RIDGE RD. SALISBURY, MD 21801 PHONE - 410.749.3489		LOCATION:
		ELEVATOR NUMBERS: DATE:
		DRAWN BY: SHEET:
		NONE REVISION: 1 of 1